

1. Die-cut from desired material.

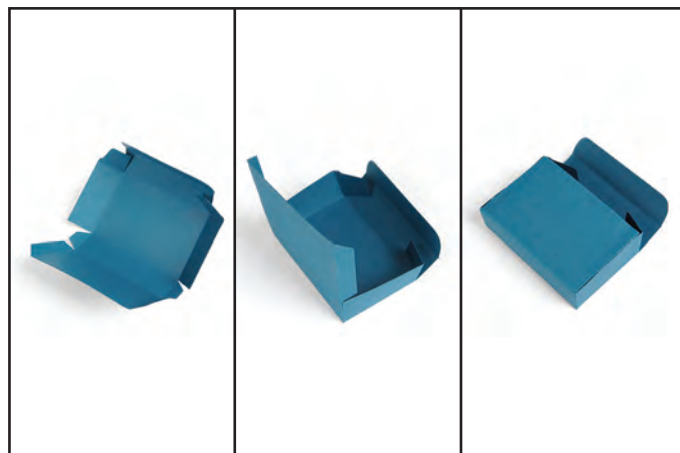

2. Adhere the tabs of the center or bottom section to either of the adjoining side panels. Overlap and adhere the remaining side panels to complete the body of the box.

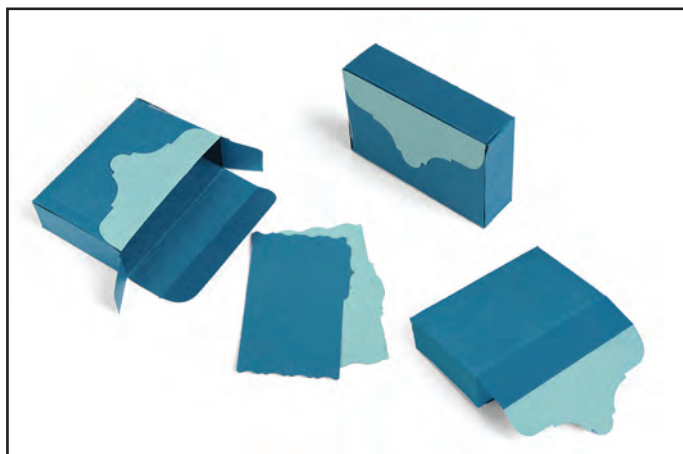

3. Decorative flap may be used in two ways: 1) Attach to the front of the box, leaving the top free to open and close while the tab remains in position; 2) Attach to the tab of the top flap, which can be held in place using Velcro® or magnet.